

MAHARASHTRA UNIVERSITY OF HEALTH SCIENCES, NASHIK

INFRASTRUCTURE DETAILS

Sr. No.	Particulars to be verified	Details on College Website	Adequate/ Inadequate
College			
1	Land details: Total land, owner, unitary or not, NA of all land, 7/12 extracts of all land (Applicable only to Private Colleges). (Verify land documents & Government permissions documents are uploaded on College Website. No Land/ Construction documents shall be submitted to the University. Only deficit information to be pointed out to the University).	Yes	Adequate
2	Total constructed area of college building		
	(I) Administrative Section: Total Area : 950 sq.ft (which includes) Principal Room, P.A. Room, Reception cue Visitors lounge, Meeting hall, Account section, Record and Central store etc.	Yes	Adequate
	(II) Lecture Halls: a) Total No. of Lecture Halls : 4x900 b) IT enabled, Audio / Video teaching Aids : 3 c) Total area for lecture Halls : 3600	Yes	Adequate
	(III) Seminar or Conference or Examination Hall: a) Total Area .2000 Sq.ft. b) Total Seating Capacity 100 c) Audio / Video System and Other Facilities : Yes	Yes	Adequate
	(IV) Central Library: a) Total Area : 2000 sq.ft. Total No. of Books : 2253. Distribution of books .As per subjects. Capacity of Reading Hall :- for Students : 30 for Teachers : 10 No. of Scientific Journals : 07 No. of News Papers : 01 Photo Copier Machine. Out sourced. Drinking water & Washrooms. Yes. b) Digital Library : No. of Computers : 10 Internet Facility : Yes	Yes	Adequate
	(V) Teaching Departments: There shall be Five Teaching Departments as per MSR No. of departments : 05 Departmental Area, No. of Books/ Charts / Models / Specimens (dry and wet) / Museum in each department information to be uploaded on college website.	Yes	Adequate
	(VI) Laboratories : Laboratories : As per MSR (5850Sq.ft.) Nursing Foundation and Medical Surgical Nursing Lab (1500 Sq.ft.), CHN (350 Sq.ft.), Nutrition (900Sq.ft.), OBG and Paediatric (500Sq.ft.), Pre-Clinical Science (900Sq.ft.), Advanced Nursing Skill Lab (900Sq.ft.), Computer Lab (500Sq.ft.), with 10 computer as per Intake capacity, AV Aids (300Sq.ft.), well Equipped Lab must have Mannequins, Articles & Beds as per MSR & INC Norms	Yes	Adequate
	(VII) Auditorium:- (As per MSR) Auditorium should be spacious enough to accommodate at least double the sanctioned/actual strength of students, so that it can be utilized for hosting functions of the college, educational conferences/ workshops, examinations etc. It should have proper stage with green room facilities. It should be well – ventilated and have proper lighting system. There should be arrangements for the use of all kinds of basic and advanced audio-visual aids. OR Multipurpose Hall:- College of Nursing should have multipurpose hall, if there is no auditorium.	Yes	Adequate

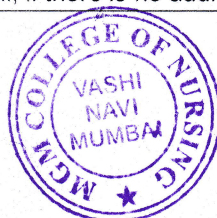

	(VIII) Canteen and Kitchen Facility: [Note: Verify Canteen Facility & Hygiene is monitored as per MUHS Circular No.18/2019 dated 19/03/2019.]	Yes	Adequate
	(IX) Common Rooms: Separate common rooms for boys and girls with adequate space and sitting arrangement shall be available.	Yes	Adequate
3	University Examination Infrastructure: Strong Room for examination a) (Area- 300 sq.ft, b) Shelf, c) Steel cupboard – 1, d) CCTV, Photocopier Machine, Examination hall with benches, Parking Facility for University vehicle, Guest house facility	Yes	Adequate
4	Other facilities: Hospital Waste Management, Medical Education Unit, Intercom Network, Playground, P.T Teacher or Instructor, Cafeteria, Facility for indoor games, Gymnasium / Gymkhana Facility, Is there any LMS (learning management system software) available	Yes	Adequate
5	Hostel facility: Boys (UG & PG), Girls (UG & PG), Interns, Residents, Warden/ Rector, Hygiene, Vending Machine etc.	Yes	Adequate
Hospital			
6	Hospital Details	Details on College Website	Adequate/ Inadequate
	Name of the Hospital : MGM Medical College Hospital, MGM Hospital CBD	Yes	Adequate
	Address: Plot No : 1 & 2, Sector -18, Kamothe, Navi Mumbai		
	Telephone No. :		
	Bed Strength : 815		
	Distance of Hospital from the College to which it is attached (in kms) : MGM Kamothe -12 km, MGM CBD Belapur – 8 km, MGM Vashi -1 km	Yes	Adequate
	Number of beds registered as per BNH Act	Yes	Adequate
7	I. Total constructed area of Hospital Building as per MSR (.....Sq.mtr. / Sq.ft.)	Yes	Adequate
	Whether the Hospital is Owned by the College / Management or Rented ?	Yes	Adequate
	II. Hospital Administration Block as per MSR (Superintendent room, Deputy Superintendent room, Medical officers' room, Matron room, Assistant Matron room, Reception and Registration, etc.)	Yes	Adequate
	III. Out-Patient Departments (OPD) as per MSR Total Area of OPD Complex ...Sq.ft. No. of OPD's Facilities shall be as per MSR & all details shall be on college website.	Yes	Adequate
	IV. In Patient Departments (IPD) as per MSR Total Area of IPD Complex ...Sq.ft. No. of IPD Departments..... Bed Distribution..... Facilities shall be as per MSR & all details shall be on college website.	Yes	Adequate
	V. Operation Theatres Block as per MSR Total Area of OT Block ...sq.ft. No.of OTs available Facilities shall be as per MSR & all details shall be on college website.	Yes	Adequate
	VI. Casualty Facilities State Government Permission Letter	Yes	Adequate
	VII. Central Clinical Laboratory: Well-equipped with separate sections for Pathology, Biochemistry and Micro-biology. Attached toilet shall be there for collection of urine samples. Other diagnostic tools for ECG or TMT etc. shall be provided.	Yes	Adequate
	VIII. Radiology or Sonography Section: Radiologist chamber, X-ray room, Dark room, film drying room, store room, patients waiting and dressing room, reception or registration or report room.	Yes	Adequate
	IX. Labour Room :	Yes	Adequate



Dean/ Principal Stamp & Signature

Mrs. Rosamma Tomy
Principal Cum Professor
MGM College of Nursing
Vashi, Navi Mumbai.

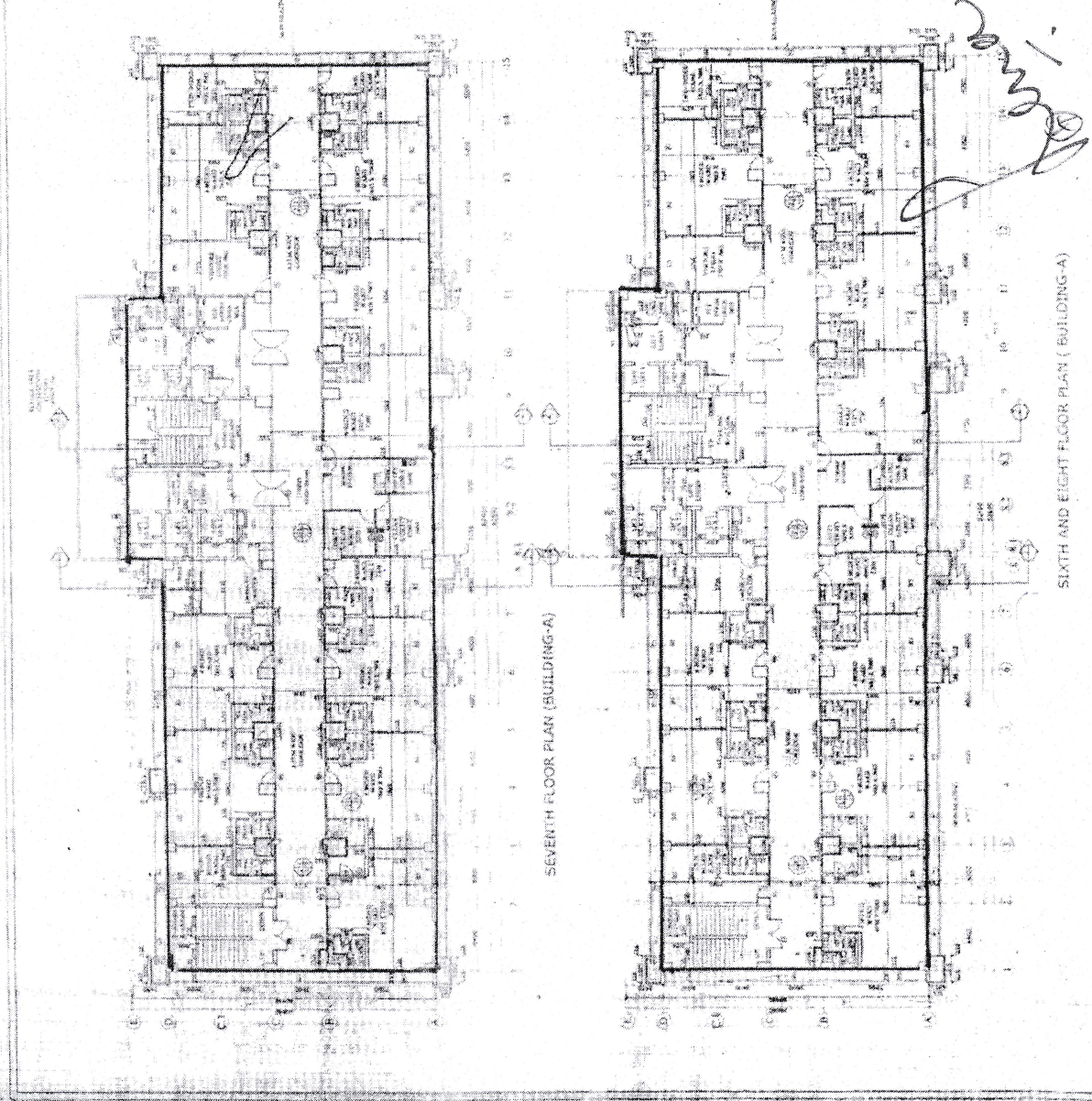
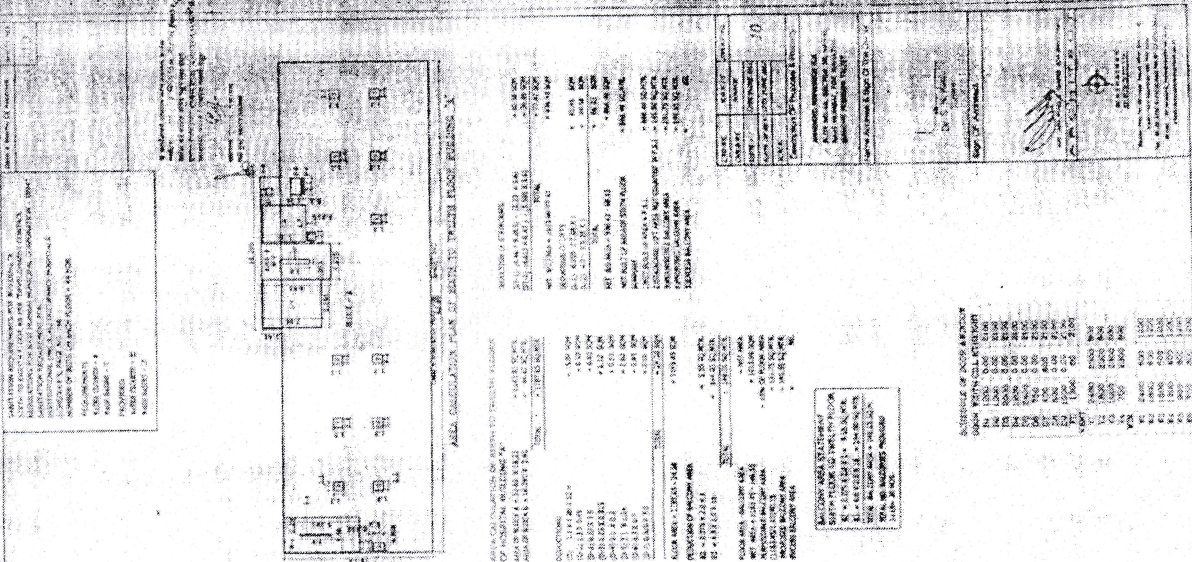

SEVENTH FLOOR PLAN (BUILDING-A)

SIXTH AND EIGHT FLOOR PLAN (BUILDING-A)

GENERAL NOTES:
 1. ALL WORK SHALL BE IN ACCORDANCE WITH THE ARCHITECTURAL CONTRACT AND THE SPECIFICATIONS.
 2. THE CONTRACTOR SHALL BE RESPONSIBLE FOR OBTAINING ALL NECESSARY PERMITS AND APPROVALS FROM THE LOCAL AUTHORITIES.
 3. THE CONTRACTOR SHALL MAINTAIN ACCESS TO ALL ADJACENT PROPERTIES AT ALL TIMES.
 4. THE CONTRACTOR SHALL BE RESPONSIBLE FOR THE PROTECTION OF ALL EXISTING UTILITIES AND STRUCTURES.
 5. THE CONTRACTOR SHALL MAINTAIN A SAFE WORKING ENVIRONMENT AT ALL TIMES.
 6. THE CONTRACTOR SHALL BE RESPONSIBLE FOR THE DISPOSAL OF ALL WASTE MATERIALS.
 7. THE CONTRACTOR SHALL BE RESPONSIBLE FOR THE PROTECTION OF ALL ADJACENT PROPERTIES.
 8. THE CONTRACTOR SHALL BE RESPONSIBLE FOR THE PROTECTION OF ALL EXISTING UTILITIES AND STRUCTURES.
 9. THE CONTRACTOR SHALL MAINTAIN A SAFE WORKING ENVIRONMENT AT ALL TIMES.
 10. THE CONTRACTOR SHALL BE RESPONSIBLE FOR THE DISPOSAL OF ALL WASTE MATERIALS.

SECTION: 1.1
 SECTION: 1.2
 SECTION: 1.3
 SECTION: 1.4
 SECTION: 1.5
 SECTION: 1.6
 SECTION: 1.7
 SECTION: 1.8
 SECTION: 1.9
 SECTION: 1.10

AREAS CALCULATED BY REFER TO PREVIOUS FLOOR

NO.	DESCRIPTION	AREA (SQ. FT.)	TOTAL AREA (SQ. FT.)
1	1.1	1,114.00	1,114.00
2	1.2	1,114.00	2,228.00
3	1.3	1,114.00	3,342.00
4	1.4	1,114.00	4,456.00
5	1.5	1,114.00	5,570.00
6	1.6	1,114.00	6,684.00
7	1.7	1,114.00	7,798.00
8	1.8	1,114.00	8,912.00
9	1.9	1,114.00	10,026.00
10	1.10	1,114.00	11,140.00

AREAS CALCULATED BY REFER TO PREVIOUS FLOOR

NO.	DESCRIPTION	AREA (SQ. FT.)	TOTAL AREA (SQ. FT.)
1	1.1	1,114.00	1,114.00
2	1.2	1,114.00	2,228.00
3	1.3	1,114.00	3,342.00
4	1.4	1,114.00	4,456.00
5	1.5	1,114.00	5,570.00
6	1.6	1,114.00	6,684.00
7	1.7	1,114.00	7,798.00
8	1.8	1,114.00	8,912.00
9	1.9	1,114.00	10,026.00
10	1.10	1,114.00	11,140.00

PERCENTAGE OF VARIOUS AREAS

NO.	DESCRIPTION	AREA (SQ. FT.)	TOTAL AREA (SQ. FT.)	PERCENTAGE (%)
1	1.1	1,114.00	11,140.00	9.91
2	1.2	1,114.00	11,140.00	9.91
3	1.3	1,114.00	11,140.00	9.91
4	1.4	1,114.00	11,140.00	9.91
5	1.5	1,114.00	11,140.00	9.91
6	1.6	1,114.00	11,140.00	9.91
7	1.7	1,114.00	11,140.00	9.91
8	1.8	1,114.00	11,140.00	9.91
9	1.9	1,114.00	11,140.00	9.91
10	1.10	1,114.00	11,140.00	9.91

PERCENTAGE OF VARIOUS AREAS

NO.	DESCRIPTION	AREA (SQ. FT.)	TOTAL AREA (SQ. FT.)	PERCENTAGE (%)
1	1.1	1,114.00	11,140.00	9.91
2	1.2	1,114.00	11,140.00	9.91
3	1.3	1,114.00	11,140.00	9.91
4	1.4	1,114.00	11,140.00	9.91
5	1.5	1,114.00	11,140.00	9.91
6	1.6	1,114.00	11,140.00	9.91
7	1.7	1,114.00	11,140.00	9.91
8	1.8	1,114.00	11,140.00	9.91
9	1.9	1,114.00	11,140.00	9.91
10	1.10	1,114.00	11,140.00	9.91

PERCENTAGE OF VARIOUS AREAS

NO.	DESCRIPTION	AREA (SQ. FT.)	TOTAL AREA (SQ. FT.)	PERCENTAGE (%)
1	1.1	1,114.00	11,140.00	9.91
2	1.2	1,114.00	11,140.00	9.91
3	1.3	1,114.00	11,140.00	9.91
4	1.4	1,114.00	11,140.00	9.91
5	1.5	1,114.00	11,140.00	9.91
6	1.6	1,114.00	11,140.00	9.91
7	1.7	1,114.00	11,140.00	9.91
8	1.8	1,114.00	11,140.00	9.91
9	1.9	1,114.00	11,140.00	9.91
10	1.10	1,114.00	11,140.00	9.91

DIMENSIONS
 ARCHITECTS PVT. LTD.
 ARCHITECTS PROJECTS MANAGERS
 CA/94/17690

Mrs. Rosamma Tomy
 Principal Cum Professor
 MGM College of Nursing
 Vashi, Navi Mumbai.

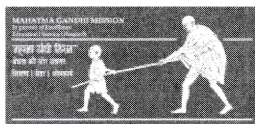

MAHATMA GANDHI MISSION

MGM COLLEGE OF NURSING

MGM General cum Super specialty Hospital Campus, Plot No.46, Sector-30, Vashi, Navi Mumbai-400705.
Tel: 022-27812730 Email: mgmconvashi@gmail.com Website: www.mgmmumbai.ac.in

Ref. No: - MGM/CON/B.Sc/3095/2022

Date: - 06/05/2022

To
The Hospital Director
MGM Hospital
Kamothe.

Subject: Requisition for obtaining documents and information MUHS surprise inspection

Respected Sir,

Kindly provide following information and copies of documents for meeting the continuation of affiliation requirements of MUHS, Nashik.

1. Copy of duly renewed pollution control certificate
2. Copy of duly renewed registration certificate (under Bombay Nursing Home Act)
3. State government permission letter for causality facility

Clinical Facilities at Parent Hospital	Available
Total constructed area of Hospital building as per MSR sq. ft	MGM Kamothe-40139 m ²
	MGM Kalamboli-3970 m ²
Average Bed Occupancy in %:	80%
Total number of Beds	830
Student Bed Ratio	1:8 Patient UG
Number of Operations performed in hospital OTs in one year- General OT/ Ophthalmic/ ENT/ORTHO etc as per MSR	6077
Total area of OT block in sq. ft	1680.64 m ²
No of OTs available	14
ICU Beds Occupancy	85%
Number of ICU/ICCU	MICU-20, CCU-10
Number of total patients registered in last year :	583518
Number of New Patient registered on the day of assessment:	1250-1300
Number of Old patient registered on the day of assessment	350-400
Average Number of patients attending OPD per day:	1200-1500
Total area of OPD complex in sq. ft	6672.26 m ²
Total area of IPD complex in sq. ft	35252.88 m ²
No of IPD departments	17
Bed distribution	
Total No. of Beds	

Medical	150
Surgical	150
Intensive care unit	90
OBGY	120
Paediatrics	100
ENT	40
Ophthalmic	40
Orthopaedics	100
Maternity	-
Psychiatric	30
Communicable diseases (Family Medicine)	30
Skin diseases	30
Others-Casualty-General O.T,MOT,NICU,Onco,Neuro,Neuro-Surgery,Nephrology,HIV,Gastrointestinal,Trauma,Critical care Nursing etc.	70

Anil Khandare
IT- In charge
MGM Medical College & Hospital, Kamothe

Dr. K. R Salgotra
Hospital Director
MGM Medical College & Hospital, Kamothe

Mrs. Rosamma Tomy
Principal Cum Professor
MGM College of Nursing
Vashi, Navi Mumbai.